INTEGRATED INTERNATIONAL SCHOOL
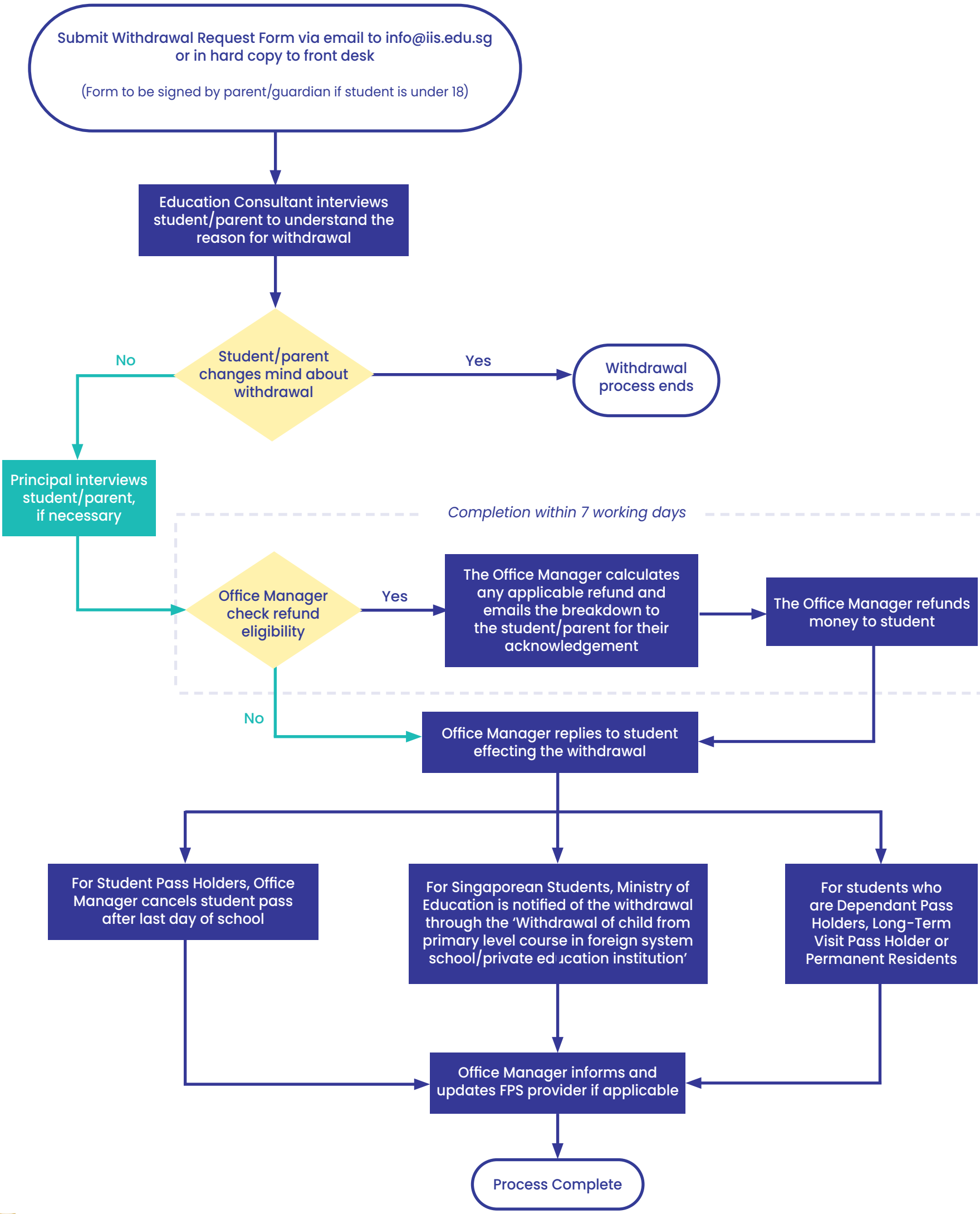
WITHDRAWAL PROCESS